

# Patient report

Bio-Rad                      DATE: 10/01/2019  
D-10                         TIME: 12:21 PM  
S/N: #DJ4I016123        Software version: 4.30-2  
Sample ID:                 10558206  
Injection date             10/01/2019 12:01 PM  
Injection #: 9              Method: HbA1c  
Rack #: ---                Rack position: 1

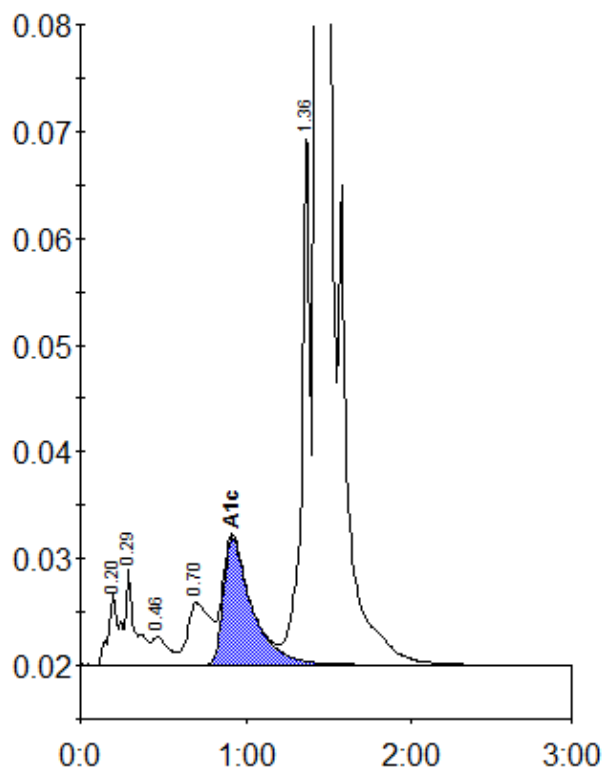

Peak table - ID: 10558206

Peak	R.time	Height	Area	Area %
A1a	0.20	6785	30452	1.1
A1b	0.29	9074	37503	1.3
F	0.46	2680	19122	0.7
LA1c/CHb-1	0.70	5850	55168	1.9
A1c	0.92	11872	143103	7.1
P3	1.36	50484	182145	6.4
A0	1.43	697914	2397797	83.7
Total Area:		2865292		

Concentration:	%
A1c	7.1